

SECTION ON AB

Planning Permit No. A 547/90
APPROVED ELEVATION
 SUBJECT TO THE CONDITIONS IN
 THIS OFFICE LETTER.
 No. A/4 696/80 7/05/90
 S. Jayaraj
 FOR MEMBER SECRETARY
 MADRAS METROPOLITAN
 DEVELOPMENT AUTHORITY
 MADRAS-600 008.

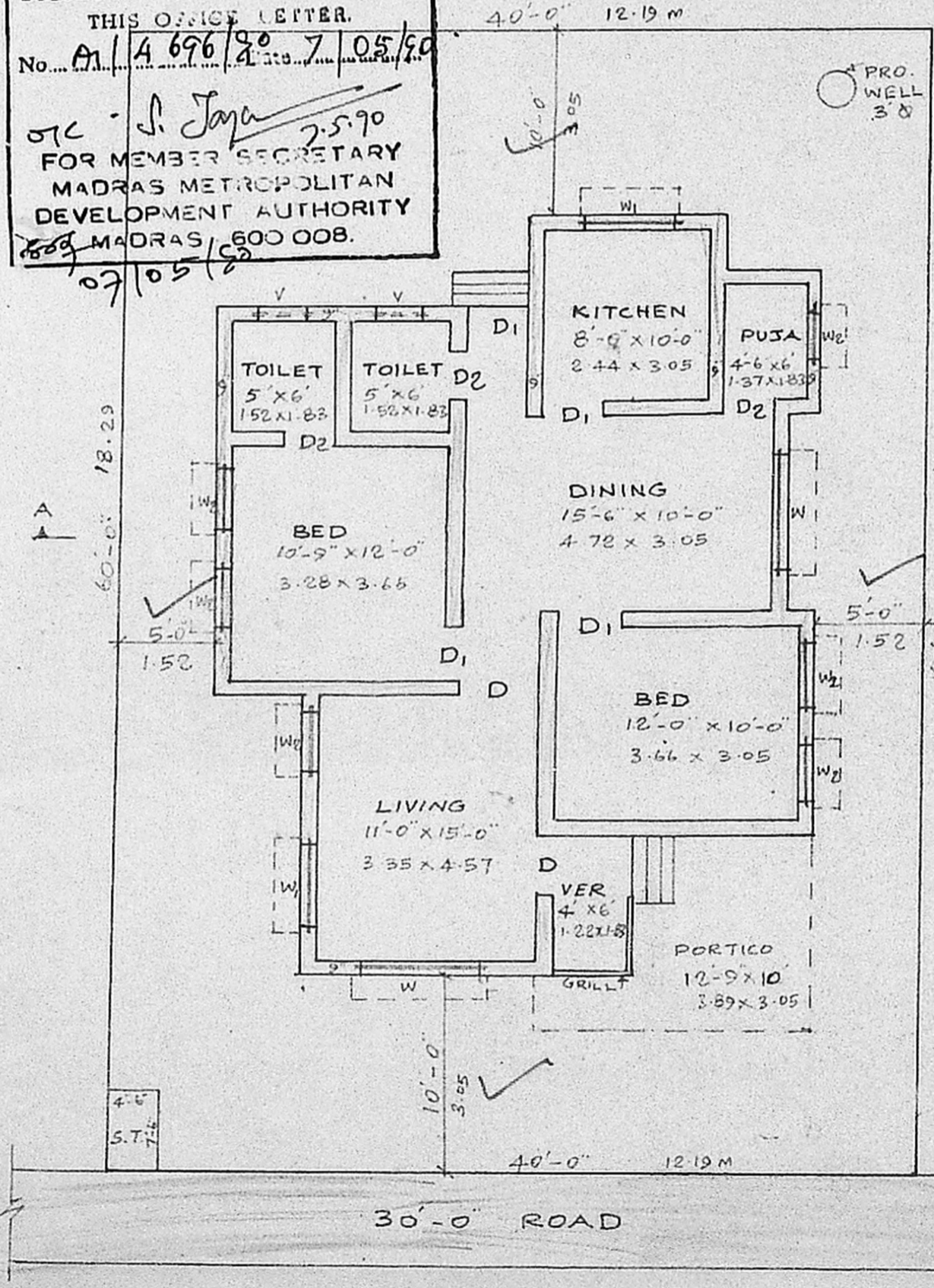

SITE PLAN AND G.F. PLAN

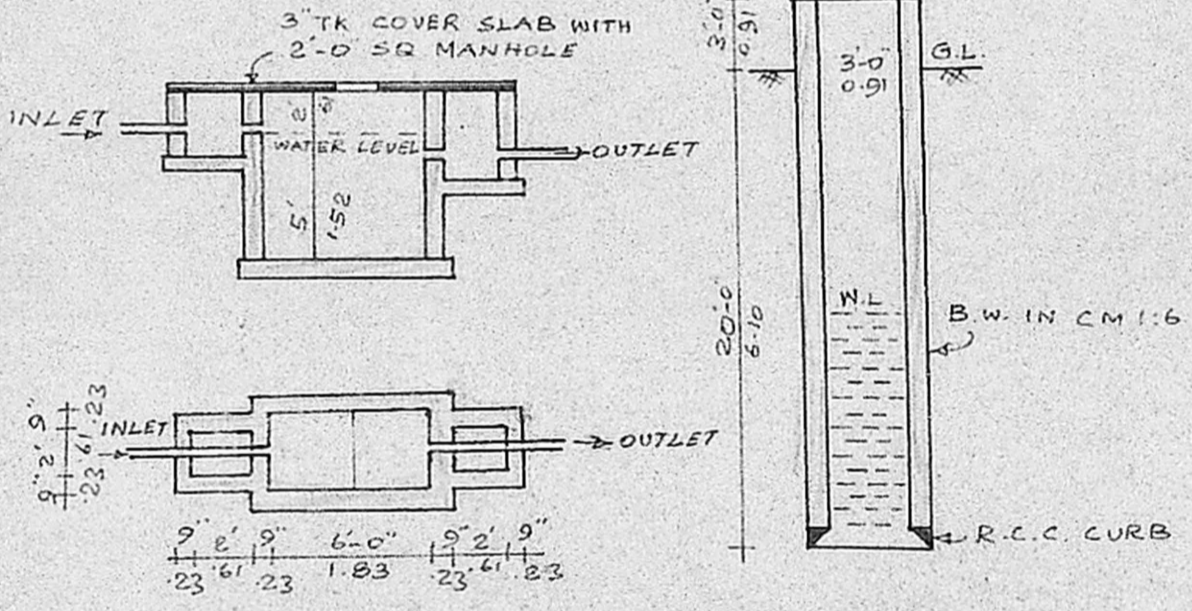

PLAN AND SECTION OF SEPTIC TANK

SECTION OF WELL

- PROPOSED CONSTRUCTION
- EXISTING ROAD
- SITE BOUNDARY

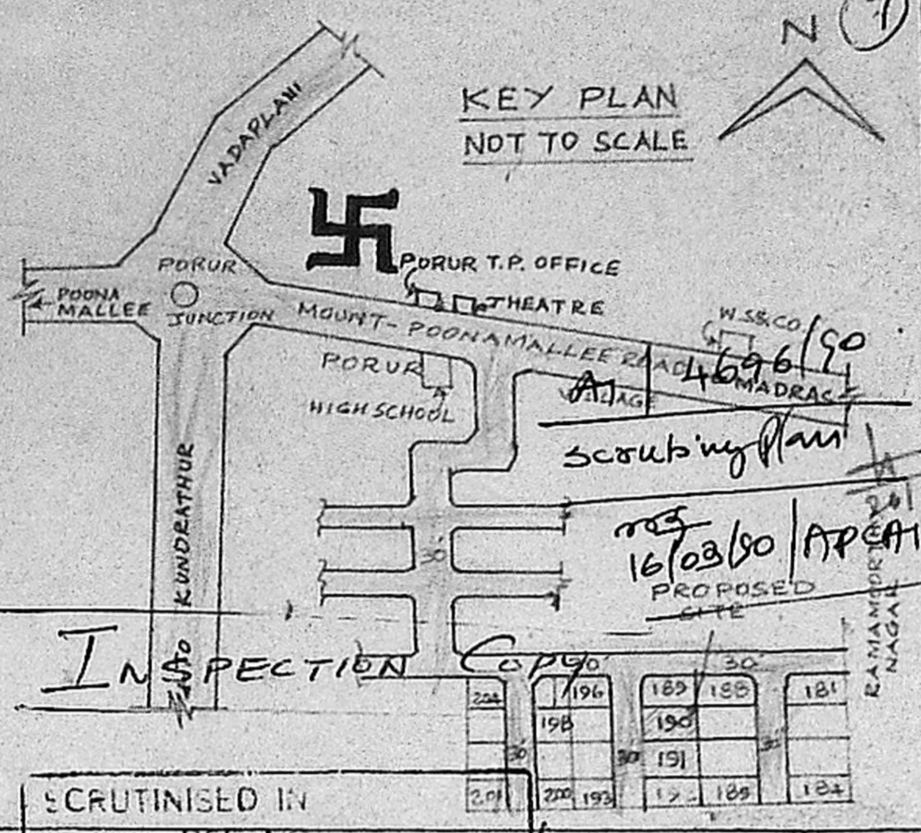

SCRUTINISED IN		
REF. NO. P.P.A. / 7585 / 90		
D	DOOR	3'-4" x 7'-0" 1.06 x 2.13
D	DOOR	3'-0" x 7'-0" 0.91 x 2.13
D	DOOR	2'-6" x 7'-0" 0.76 x 2.13
W	WINDOW	5'-0" x 4'-0" 1.52 x 1.22
W	WINDOW	4'-0" x 4'-0" 1.22 x 1.22
W	WINDOW	3'-0" x 4'-0" 0.91 x 1.22
V	VENTILATOR	2'-0" x 1'-6" 0.61 x 0.46

PLOT EXTENT : 2400 SFT (OR) 222.96 M²
 CONSTRUCTION AREA : 963 SFT (OR) 89.37 M²

PLAN SHOWING THE PROPOSED
 CONSTRUCTION OF A RESIDENTIAL
 BUILDING AT PLOT
 NO. 190 OF MANGALA NAGAR
 EXTENSION IN S.NO. 254
 OF PORUR VILLAGE, SAIDAPET
 TALUK, PORUR TOWN PANCHAYAT
 SCALE : 1 INCH = 8 FEET. (1:100)

(Signature)
 OWNER

(Signature)
 Phone: 440782
R. Mohan Rao, D.C.E.
 LICENSED SURVEYOR
 Corporation of Madras
 REG No: 14
 AMBATTUR TOWN SHIP
 ALANDUR MUNICIPALITY
 Consulting Engineer & Contractor
 Office: 15, Madley Road
 T. NAGAR, MADRAS-600 017
 LICENSED SURVEYOR